VISUAL APPROACH CHART-ICAO

KUTAISI/Kopitnari (UGKO)

AERODROME ELEV 160'
HEIGHTS RELATED TO AD ELEV

APP	127.100
TWR	125.500

Changes: Restricted area added

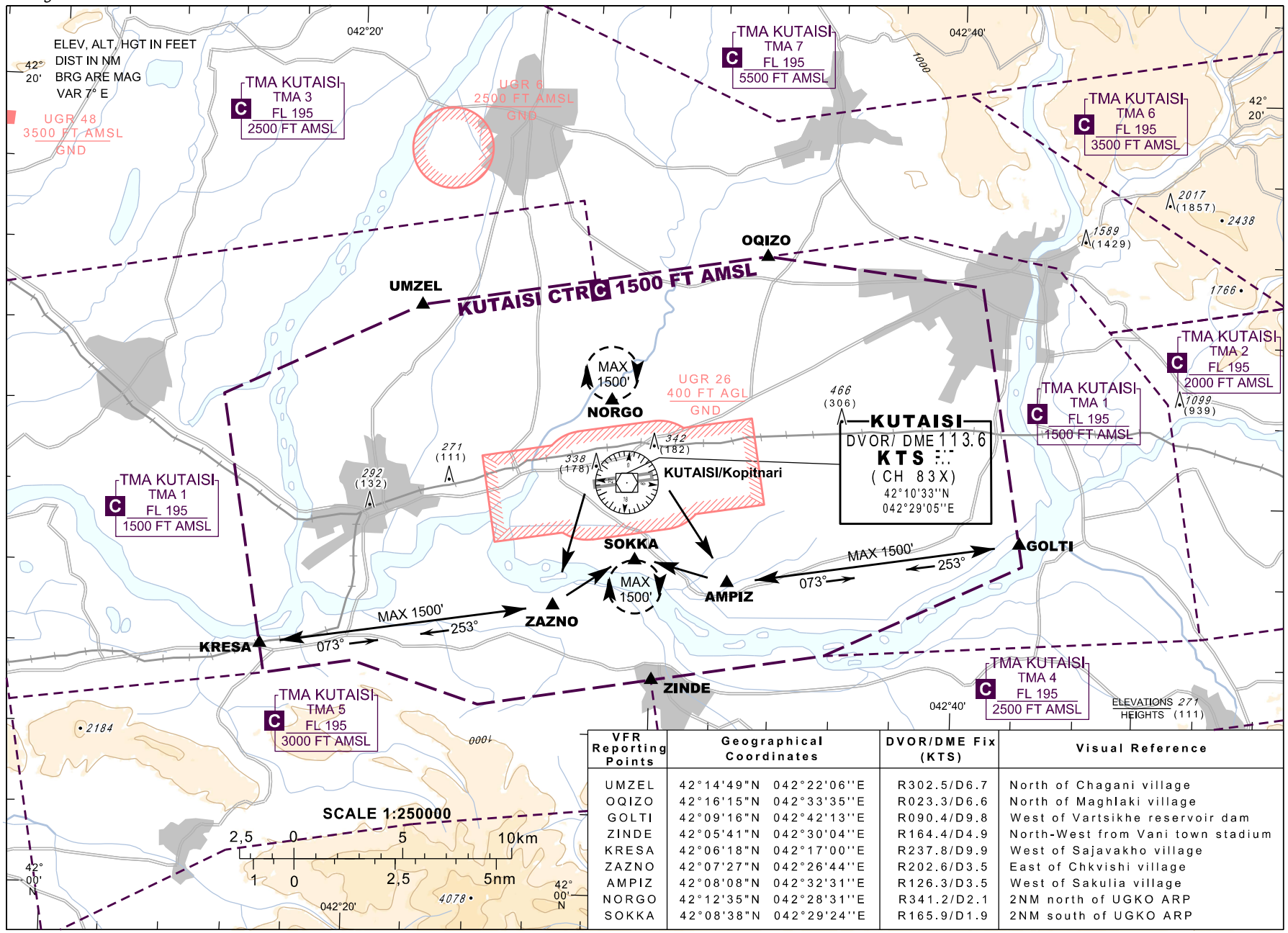

VFR Reporting Points	Geographical Coordinates	DVOR/DME Fix (KTS)	Visual Reference
UMZEL	42°14'49"N 042°22'06"E	R302.5/D6.7	North of Chagani village
OQIZO	42°16'15"N 042°33'35"E	R023.3/D6.6	North of Maghlaki village
GOLTI	42°09'16"N 042°42'13"E	R090.4/D9.8	West of Vartsikhe reservoir dam
ZINDE	42°05'41"N 042°30'04"E	R164.4/D4.9	North-West from Vani town stadium
KRESA	42°06'18"N 042°17'00"E	R237.8/D9.9	West of Sajavakho village
ZAZNO	42°07'27"N 042°26'44"E	R202.6/D3.5	East of Chkvishi village
AMPIZ	42°08'08"N 042°32'31"E	R126.3/D3.5	West of Sakulia village
NORGO	42°12'35"N 042°28'31"E	R341.2/D2.1	2NM north of UGKO ARP
SOKKA	42°08'38"N 042°29'24"E	R165.9/D1.9	2NM south of UGKO ARP

© Georgian Air Navigation - Sakaeronavigatsia Ltd.