# AERODROME CHART - ICAO

ARP = 48°39'47"N 021°14'28"E
AD ELEV 230 m

KOŠICE VEŽA/TOWER **120,405** (118,905)

KOŠICE

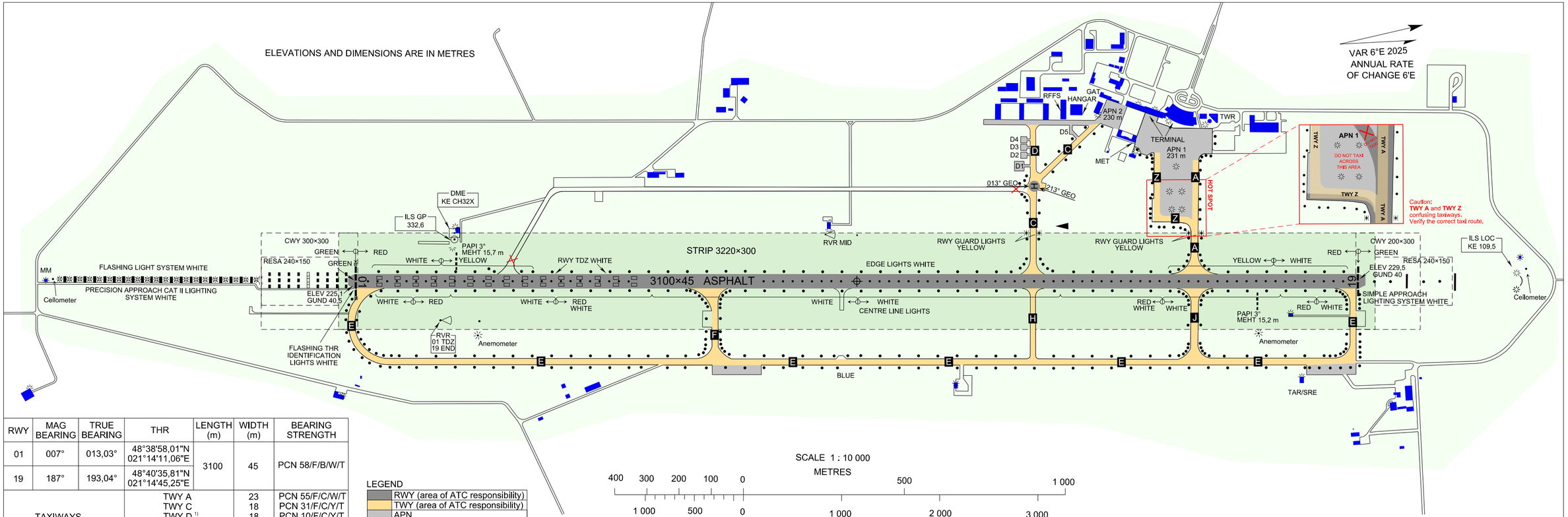


| RWY | MAG BEARING | TRUE BEARING | THR | LENGTH (m) | WIDTH (m) | BEARING STRENGTH |
|---|---|---|---|---|---|---|
| 01 | 007° | 013,03° | 48°38'58,01"N 021°14'11,06"E | 3100 | 45 | PCN 58/F/B/W/T |
| 19 | 187° | 193,04° | 48°40'35,81"N 021°14'45,25"E | | | |
| TAXIWAYS | | | TWY A | | 23 | PCN 55/F/C/W/T |
| | | | TWY C | | 18 | PCN 31/F/C/Y/T |
| | | | TWY D [1)] | | 18 | PCN 10/F/C/Y/T |
| | | | TWY E | | 18 | PCN 50/R/B/W/T |
| | | | TWY F | | 18 | PCN 53/R/B/W/T |
| | | | TWY H [1)] | | 17 | PCN 13/F/C/Y/T |
| | | | TWY J | | 23 | PCN 77/F/B/X/T |
| | | | TWY Z | | 18 | PCN 68/R/B/W/T |
| HELIPORT | | | 48°40'06,46"N 021°14'20,17"E | | | PCN 31/F/C/Y/T |

[1)] TWY without LGT markings

LEGEND

| |
|---|
| RWY (area of ATC responsibility) |
| TWY (area of ATC responsibility) |
| APN |
| RWY strip |
| AD area |

SCALE 1 : 10 000

METRES: 400 300 200 100 0 500 1 000

FEET: 1 000 500 0 1 000 2 000 3 000

MARKINGS ON MANOEUVRING AREA

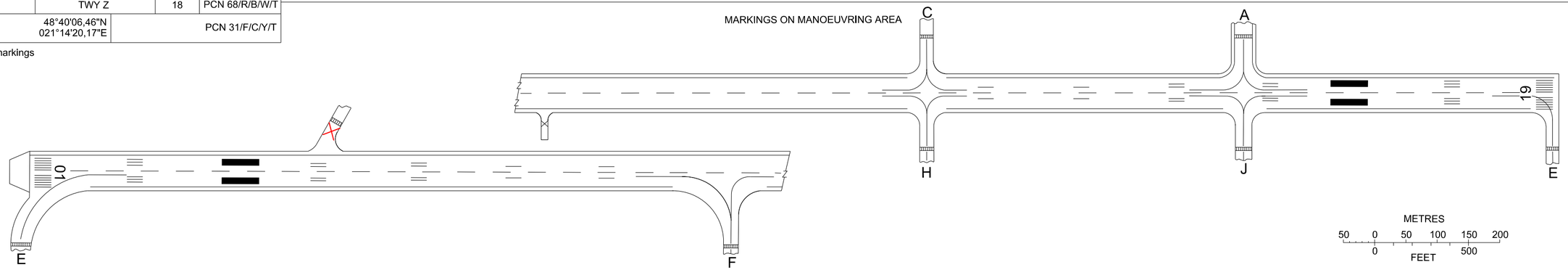


METRES: 50 0 50 100 150 200

FEET: 0 500

CHANGES: KOŠICE TOWER FREQ